

HOLY MOUNT KAILASH YATRA 2024

01,	MT KAILASH VIA LHASA - ALI - VVIP TOUR - 12 Days
02,	Muktinath Extension Tours - 5 Days
03,	Holy Mt Kailash - An Introduction
04,	Information
05,	Why to Choose Fishtail Tours and Travels as your Yatra Companion
06,	Tour Booking Form



FISHTAIL
TOURS & TRAVELS
DELIVERING SMILING HOLIDAYS SINCE 1990

NTBtreks
beyond expectation

SINCE
1990
39 YEARS OF SERVICE EXCELLENCE IN TOURS & TRAVEL

MOUNT KAILASH VIA LHASA WITH LHASA / ALI / LHASA BY FLIGHT- VVIP YATRA

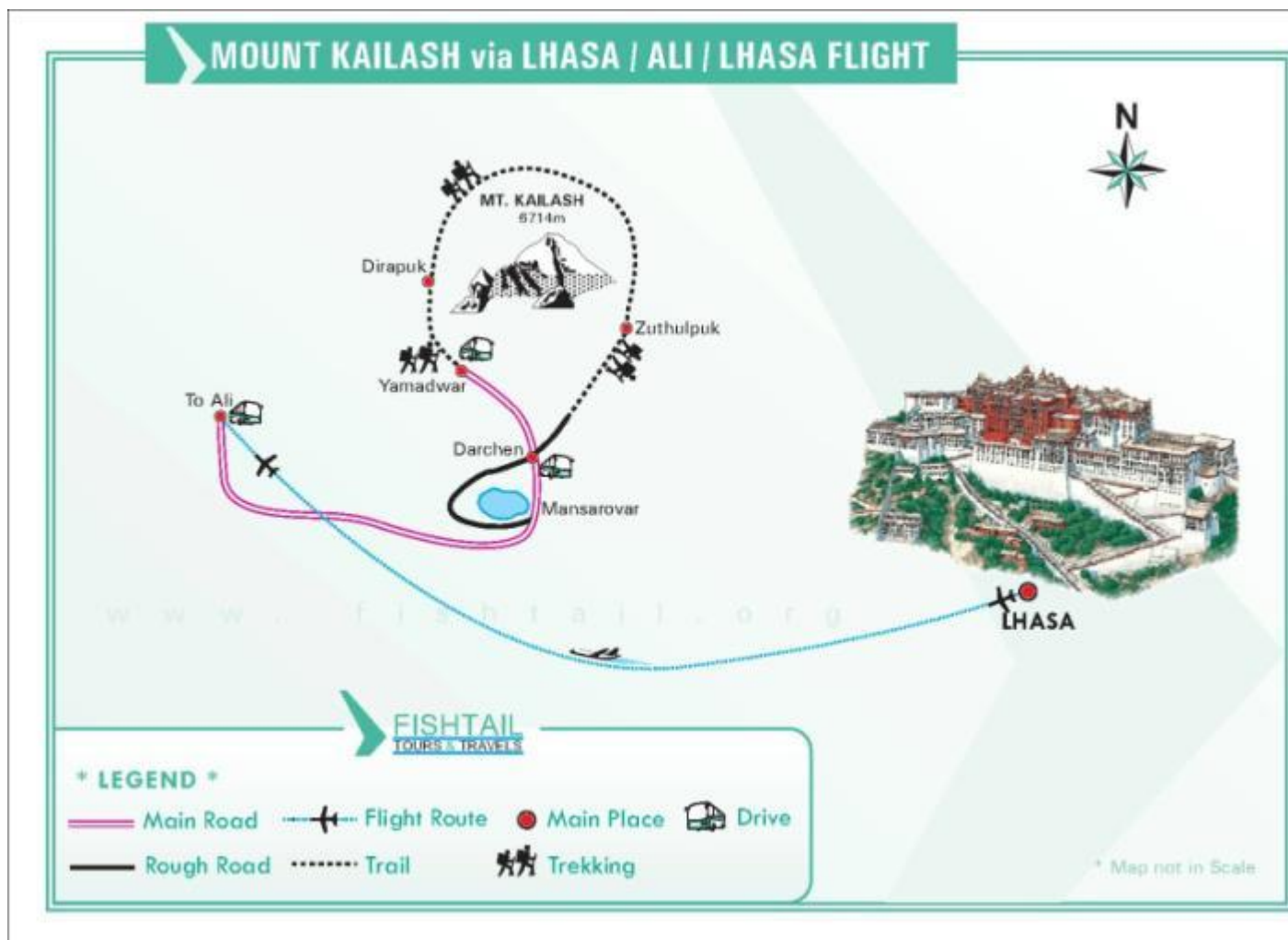

Product Introduction:

Mt Kailash via Lhasa with Lhasa- Ali – Lhasa -Domestic flight is a special yatra program which is prepared without Nepal tour. The tour start from Lhasa and end at Lhasa, covering Lhasa city sightseeing, fly to Ali, visit Mansarovar lake and Holy Mt Kailash including Mt Kailash Parikrama as per the interest of the clients. On return, fly back to Lhasa and take a international flight to your country and home via Beijing, Chendu, Shanghai etc. Fishtail Tours & Travel invite you to join on this special tour during your next Pilgrimage tour to abode of Lord Shiva.

YATRA INFORMATION

Tour Code	Tour Title	Duration	Destination Covered
FML - VIP 600	Holy Mount Kailash via Lhasa with Lhasa/ Ali/ Lhasa by flight	11 Nights/ 12 Days	Lhasa, Ali, Mount Kailash and Mansarovar Lake.

TRIP FACTS

Tour Grade	Tour Duration	Highest Elevation	Road Condition	Walking and trekking Duration	General Information
4	12 Days	5,610 Meter	Black Topped Highway	Approx 42 Km Holy trek including 10 Km gradual Climbing.	Adventure type of tour especially during 3 days of Parikrama. The journey is smooth and comfortable till Parikrama starting point.

Fixed Departure Dates

Group code	Date of Arrival in Kathmandu		Departure for Mt. Kailash via Lhasa		Return to Kathmandu		Final Departure		Full Moon / No moon Dates
	Day	Date	Day	Date	Day	Dates	Day	Dates	
FT-MN 102	Thus	18 th April	Sat	20 th April	Wed	28 th April	Thus	29 th April	23 rd Apr
FT-MN 104	Sat	18 th May	Mon	20 th May	Fri	28 th May	Sat	29 th May	23 rd May
FT-MN 106	Sat	15 th June	Mon	17 th June	Fri	25 th June	Sat	26 th June	22 nd Jun
FT-MN 108	Wed	10 th July	Friday	12 th July	Tues	20 th July	Wed	21 st July	21 st Jul
FT-MN 109	Tues	16 th July	Thurs	18 th July	Mon	26 th July	Tues	27 th July	21 st July
FT-MN 110	Wed	14 th Aug	Fri	16 th Aug	Tues	24 th Aug	Wed	25 th Aug	19 th Aug
FT-MN 112	Thus	12 th Sept	Sat	14 th Sept	Wed	22 nd Sept	Thus	23 rd Sept	18 th Sept
FT-MN 114	Sat	12 th Oct	Mon	14 th Oct	Fri	22 nd Oct	Sat	23 rd Oct	17 th Oct

OUTLINE ITINERARY:

Day 01: Arrive Kathmandu and Transfer to hotel

Day 02: Pilgrimage Sightseeing & briefing session

Day 03: Fly to Lhasa and transfer to hotel

Day 04: Lhasa Sightseeing,

Day 05: Fly to Ali and overnight stay at Ali,

Day 06: Drive to Mansarovar, holy bath, Puja, Hawan (self) & drive to Darchen,

Day 07: Drive to Holy Trek Starting Point- Yamadwar and Holy Trek to Dirapuk,

Day 08: Holy Trek to Zuthulpuk,

Day 09: Holy Trek to Near Darchen and drive to Ali,

Day 10: Fly to Lhasa and transfer to Lhasa city,

Day 11: Transfer to airport for flight to Kathmandu. Evening Holy water offering at Pashupatinath .

Day 12: Transfer to airport for flight for onward journey

DETAILED ITINERARY:

DAY 01: ARRIVE KATHMANDU & TRANSFER TO HOTEL

Dinner Only

Arrive Kathmandu ,meet welcome and transfer to hotel. Overnight stay at hotel.

DAY 02: PREPARATION & PILGRIMAGE SIGHTSEEING

B/L/D

Breakfast leave for Pilgrimage sightseeing tour to Pashupatinath temple, Boudhanath stupa and Budhanilakanth temple. Return to hotel, lunch, briefing about the Yatra and necessary preparation. Overnight stay at hotel.

DAY 03: FLY TO LHASA FREE DAY IN LHASA

B/L/D

Transfer to International airport for flight to Lhasa. Arrive Lhasa(3600 meter), meet, assist and transfer to hotel. Rest of the day is free to acclimatize with the environment. Overnight stay at hotel.

DAY 04: LHASA CITY SIGHTSEEING

B /L/D

After breakfast leave for full day city sightseeing tour to Magnificent Potala Palace (From Outside only) - the winter palace of the Dalai Lama; the place where the former great Dalai Lama's stupas are being kept; once the seat of the Tibetan government. With a history of over 1,300 years, the Potala Palace is the treasure of Tibetan religion and culture, storing plenty of figures of the Buddha, murals, sutras etc. After visiting Potala Palace, you will visit one of the three largest monasteries of Gelugpa- the Sera Monastery, and the Dalai Lama's summer palace of the treasure Park of Tibet, the Norbulingka. Return to hotel and overnight stay at hotel.

DAY 05: FLY TO ALI & OVERNIGHT STAY AT ALI

B/L/D

After breakfast, transfer to airport for flight to Ali(4,274 meter). Arrive Ali airport after 2 hour flight and transfer to hotel. Overnight stay at hotel at Ali.

DAY 06: DRIVE TO MANSAROVAR & DRIVE TO DARCHEN

B/L/D

Breakfast and drive to Mansarovar (4,590 meter, 209 Kms , 4 hours drive). Arrive Mansarovar and take Holibath , puja, Hawan, DevTarpanetc. (Self) and drive to Darchen (4,664 M, 30 KM, 2 hrs). Overnight stay at guesthouse.

DAY 07: DRIVE TO YAMADWAR & HOLY TREK TO DIRAPUK,

B/L/D

With packed lunch box, drive to Tarboch Flag Pole the first prostration point, - an auspicious gateway and the sky burial ground. Visit Yamadwar and further drive to Sershong(8 kms, 15 mins drive), Meet your

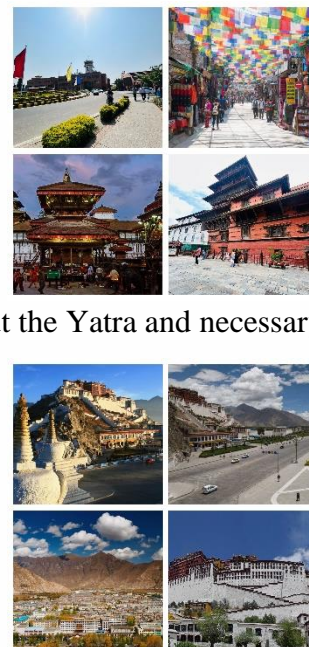

porters/ pony caretaker etc. and trek to Dirapuk (4,765 M, 10 km , 5/6 hours trek). Overnight stay at guesthouse

**DAY 08: HOLY TREK TO ZUTHULPUK,
B/L/D**

Continue Parikrama over Droma La Pass (5,585 M) to Zuthulpuk (4,700 M, 22 KM, 7-8 hrs trek). Overnight stay at camp/ guesthouse.

**DAY 09: HOLY TREK TO NEAR DARCHEN & DRIVE TO ALI
B/L/D**

Last and final day of Mt. Kailash Parikrama ends near Darchen (4,664 M, 14 KM, 3-4 hrs trek) & drive to Ali (220KM, 41/2hrs drive). Arrive at Ali & overnight stay at hotel.



DAY10: FLY TO LHASA & TRANSFER TO LHASA CITY

Fly to Lhasa (3,700 M) and transfer to hotel. Overnight stay at hotel at Lhasa.

B/L/D

**DAY 11: TRANSFER TO AIRPORT FOR FLIGHT TO
KATHMANDU B /L /D**

Breakfast and transfer to Lhasa airport for flight to Kathmandu. Arrive Kathmandu and transfer to hotel. Rest of the day is free for personal activities. Evening holy water offering and witness Arati Puja at Pashupatinath temple. Overnight stay at hotel.



DAY 12: FINAL DEPARTURE TRANSFER

B

Breakfast and free time until transferred to International airport for onwards flight.

VVIP B2B YATRA COST (BASED ON 20 YATRIES)

Tour Category	Permit & Vehicle Payable in USD	Other Expense Payable in INR	Total in INR@ ROE 83.00 Per USD	Single room supplement- Kathmandu & Lhasa only
Deluxe Tour – With 5 star hotel in Nepal & 3 star eqv hotel in Lhasa Xigatse & Saga and normal guesthouse in other part of Tibet.	US\$ 2,290.00	INR 145,000	INR 335,555.00	INR 45,000/-

Note: The complimentary person has to bear the flight fare & visa charge as applicable.

PRICE INCLUDES:-

- ✓ Special welcome at the International airport in Kathmandu.
- ✓ Special welcome at the International airport in Lhasa,
- ✓ Three nights' accommodation in Kathmandu at Deluxe 5 star hotel.
- ✓ Kathmandu Pilgrimage Sightseeing
- ✓ Kathmandu/ Lhasa/ Kathmandu flight fare
- ✓ Three nights' accommodation in Lhasa at hotel Bhramaputra / St Regis or similar.
- ✓ Two nights stay at hotel Gesa/ Xianxi (4 star deluxe) at Ali,
- ✓ Lhasa city sightseeing& airport transfers as per the itinerary,
- ✓ One Night stay at Hotel Himalaya at Darchen,
- ✓ Fully Trained Nepali staffs,
- ✓ Professional government license holder English speaking tour guide in Tibet,
- ✓ Three times a day meals (Breakfast, Lunch & Dinner) and tea/coffee and cookies) while on the yatra,
- ✓ Mineral & boiled water,
- ✓ Oxygen cylinder and oxygen pillow as per the requirements,
- ✓ Tibet Visa & Permit Fee,
- ✓ Ground transfers in Tibet on Deluxe Coach,
- ✓ Required trekking equipment,
- ✓ First aid kit,
- ✓ Free use of North Face feather Down Jacket,
- ✓ Backpack, Monkey cap, Rain coat(Pancho), Puja Bag with Puja materials& duffel bag for free,
- ✓ Yatra Completion Certificate,
- ✓ Wages, meals, accommodation, transportations, equipment, insurance and other facilities to the tour staffs during the trip,
- ✓ All types of rescue arrangements,
- ✓ All kind of local and government TAX etc.

PRICE EXCLUDES:-

- × Insurance that covers Trekking/Travel/Accident/Medical/Emergency evacuations,
- × International airfares,
- × Horse(s) & Porter(s) for personal use,
- × Tips for the trekking, tour staffs & driver,
- × Alcoholic drinks,
- × Personal expenses: shopping, laundry, trekking-tour equipment, SIM Card etc.
- × Nepal Visa fee,
- × Cost may incurred by unpredictable cancellation, natural calamities, political situation, illness etc.
- × Others expenses which are not mentioned above in **PRICE INCLUDES** section.

MANAKAMANA, POKHARA JOMSOM & MUKTINATH

Tour Code	Tour Title	Tour Title	Tour Duration
FME-51 A	Muktidham Extension Tour	4 Nights/5 Days	Manakaman, Pokhara, Jomsom & Muktidham

OUTLINE ITINERARY:

Day 01: Arrive Kathmandu and transfer to hotel,

Day 02: Drive from Kathmandu to Pokhara via Manakamana,

Day 03: Fly from Pokhara to Jomsom & drive to Muktidham by local jeep & return to Jomsom,

Day 04: Fly from Jomsom to Pokhara & half day Pokhara sightseeing,

Day 05: Fly from Pokhara to Kathmandu & join on Holy Mount Kailash Yatra program.

DETAIL ITINERARY:

DAY 01: ARRIVE KATHMANDU & TRANSFER TO HOTEL,

Dinner

Arrive in Kathmandu and transfer to your hotel. Dinner and overnight at hotel.

DAY 02: DRIVE TO POKHARA VIA MANAKAMANA

B/L/D

After breakfast drive from Kathmandu to Pokhara (925 meter, 200 KM, / 7-8 hrs drive). En-route visit to Manakamana temple by cable car. Pray to God Manakamana- wish - filing goddesses , lunch and drive to Pokhara. Arrive Pokhara and check into hotel. Evening visit around the Fewa Lake. Overnight stay at hotel.

DAY 03: FLY TO JOMSOM (2,720 M), DRIVE MUKTIDHAM (3760 M) & BACK JOMSOM- B/L/D

Wake up early in the morning and proceed to airport with packed breakfast for flight to Jomsom. After 25 minutes flight you will reach to Jomsom. Walk to the hotel and separate your clothing and requirements for Muktinath. Walk for 15 minutes to catch local Jeep for Muktinath (30 km , 1 hour drive). Arrive at Muktinath jeep station and start climbing up to Muktinath temple. Arrive at Muktinath temple after approx 15 minutes hiking. Take bath at 108 holy water spouts, perform Puja at Muktinath temple, Jwala Mai etc. and visit around the places of interest etc. Return to Jeep stand for local jeep drive to Jomsom. Arrive Jomsom jeep station, walk to the hotel and overnight.

DAY 04: FLY BACK POKHARA (850 M) & POKHARA SIGHTSEEING

B/L/D

Wake up early in the morning and walk to airport for flight to Pokhara. It is 25 minutes flight. Arrive Pokhara and check into hotel. Get refreshed and proceed for local half day sightseeing covering Devis Fall, Fewa Lake & Bindabasini Temple. Rest of the day is free for personal activities. Overnight stay at hotel.

DAY 05: FLY TO KATHMANDU & JOIN ON HOLY MOUNT KAILASH YATRA.

B/L/D

Breakfast and transfer to domestic airport for a flight to Kathmandu (25 Minutes) to join on Holy Mount Kailash Yatra program.

MUKTIDHAM EXTENSION TOUR COST:

Type of Tour	Per person tour cost in INR as per the below group size				Single Room Supp.
	2-4 Pax	5 -9 Pax	10 – 15 Pax	16 & Above	
Normal Tour: 4/3 Star Hotels	INR.36,100	INR.33,400	INR.31,200	INR.30,200	INR.7500

COST INCLUDES:

- ✓ One night 4 star equivalent hotel accommodation in Kathmandu,
- ✓ Two nights 3 star equivalent hotel accommodation in Pokhara,
- ✓ One night 3/2 star equivalent Hotel accommodation at Jomsom,
- ✓ Kathmandu / Manakamana/ Pokhara by a/c vehicle as per the group size.
- ✓ Flight Pokhara-Kathmandu,
- ✓ Flight Pokhara-Jomsom-Pokhara,
- ✓ Jomsom-Mukthinath-Jomsom by local jeep on SIC basis,
- ✓ Half day Pokhara sightseeing as per the itinerary,
- ✓ Pokhara Hotel – Airport transfer in private vehicle,
- ✓ Annapurna Conservation Entry Permit,
- ✓ TIMS Permit,
- ✓ ACAP permit fees.
- ✓ All meals (Breakfast, Lunch & Dinner – Veg) during your trip,
- ✓ Nepal government license holder tour-trekking guide,
- ✓ Wages, meals, accommodation, transportations, equipment, insurance and other facilities to the the staffs during the trip,
- ✓ All types of rescue arrangements,
- ✓ All kind of local and government TAX etc.

PRICE EXCLUDES:

- × Insurance that covers Trekking/Travel/Accident/Medical/Emergency evacuations,
- × International airfares,
- × Sightseeing entrance permits,
- × Tips for the staffs and driver,
- × Alcoholic & soft drinks,
- × Personal expenses: shopping, laundry, trekking equipment, SIM Card etc.
- × Nepal Visa fee,
- × Cost raised by unpredictable cancellation, natural calamities, political situation, illness etc.
- × Others expenses which are not mentioned above in **PRICE INCLUDES** section.

HOLY MT KAILASH AND MANSAROVAR LAKE- AN INTRODUCTION:

Holy Mt Kailash and Mansarovar Lake, center of creation & the Universe are as old as the creation. Thousands of Sages, Ordinary Mortals, Philosophers and even Gods had submerged in the blissful trance at the very sight of this divine grandeur. It is the MERU, SUMERU, SUSHUMNA, HEMADRI (Golden Mountain), RATNASANU (Jewel Peak), KARNIKACHALA (Lotus Mountain), AMARADRI, DEVA PARVATHA (Summit of Gods), GANAPARVATHA, AJATADRI (Silver Mountain). Regarded as SWAYAMBHU, the self-created one, everything is said to emanate from here and finally returns here. Mind is the knot tying consciousness and matter-that is set free here.

Famously known to be an abode of LORD SHIVA and his divine consort PARVATI, Mt. Kailash expounds the philosophy of PURUSHA and PRAKRITI-SHIVA and SHAKTI. The radiant SILVERLY summit is the throne of TRUTH, WISDOM and BLISS-SACHIDANANDAM. The primordial sound AUM (NADABINDU) from the tinkling anklets of LALITA PRAKRITI created the visible patterns of the universe and the vibrations (DVANI) from the feet of Lord Shiva (NATARAJA) weaved the essence of ATMAN, the ultimate truth. The scriptures reiterate that one, who takes the holy dip at Mansarovar and carries out the Parikrama around Kailash, is absolved of his/her sins through generations and is absorbed into the Supreme Finality. There is no re-birth; sorrows or joys and he/she will be with ultimate – the Lord Shiva. In other words, they become Shiva.

In addition to the Hindus, the entire region is also one of the most important pilgrimage centers for the Buddhists. They worship DEMCHOK (Buddha in forceful form) seated on the summit of Kailash. It is also called Dharmapala; one version quotes the deity as a form of Shiva's manifestation. The description of the deity is more or less like Shiva. Devi is also given a similar form like Parvati. Buddhists adore Kailash as KANG RINGPOCHE and Mansarovar as TSO MAPHAM. Guru Rinpoche (The great Indian Master PADMASAMBHAVA who introduced Buddhism) and Saint Milerapaare greatly revered here by the pilgrims. Since TANTRISM runs through the main core of Buddhism here, their customs and practices would be found running close and parallel to Hindu traditions. Like Hindus, they also consider (DOLMA (DEVI) and GAURI KUND (ThukiZingbu) as holiest spots. Buddhists strongly believe that pilgrimage to this place liberates them to NIRVANA.

Besides, Jains acknowledge Kailash as ASTAPADA and PADMAHRADA. It is believed that ADINATH VRISHABDEVA - the first Tirtankara attained Nirvana here. A few claim that GURU NANAK meditated here. Across the river CHU, there on the Nyanri range stands an impressive temple. Inside this monastery there is a marble statue radiating peace and compassion. This statue is claimed to be that of Guru Nanak.

The entire area echoes with spiritual vibrations. Even the agnostics shall discover new balance amidst that fathomless serenity. One has to experience it. The common belief is that those who are ordained only could be there.

INFORMATION

Health Pre-caution: Oxygen is less at higher altitudes. The inclement weather and high altitude induces certain illnesses generally not encountered over the plains. Headache, nausea, lassitude, lethargy, breathlessness, general uneasiness (malaise), high irritability, light loss of balance, disorientation, incoherence and insomnia are to name among a few. It is common to all irrespective of age, sex and physical fitness. Gradual acclimatization is the best answer. Tranquilizers, sleeping dosages and strong antibiotics must be avoided. Some symptoms do indicate that the body mechanism is readjusting to new environment.

Route & climatic conditions: Once the voyage commences, the panoramic Himalaya and Tibet cocoon the pilgrims in their effulgence and they drift beyond the reach of a conventional world. Deep silence and eerie expansiveness rule the atmosphere. A resourceful pilgrim, however, would enjoy his every step – planning is the key. Route from Kathmandu to Tatopani/Rasuwagadi (Timure) (Nepal-China border) is narrow and scary but from the border onward roads are well maintained. The high altitude Tibetan terrain is dry, cold and windy. Night is colder than day. Torrential rains, strong icy winds are common features. The average altitude is above 3,500 meters and the route covers many high altitude passes.

Risk and Liabilities: We will endeavor to make your journey smooth and pleasant as far as possible. However, the entire program in Tibet is conducted strictly under the rules and regulations of China Tibet Tourism Bureau (TTB). Therefore, Fishtail Tours/Trek (P) Ltd. & its related organizations will not be responsible for any changes in the itineraries due to unavoidable circumstances such as government restrictions, delay in receiving Tibet Travel Permit and Visa due to TTB's own rules and regulations, landslides, road blockages, floods, snow, political unrests, cancellation of flights, delay due to shortage of land cruiser Jeep/Coach in Tibet, personal sickness or accident. Any extra cost incurred shall be borne by travelers themselves.

Required Documents:

- Minimum of six months valid passport and two copies of passport size photographs.
- A normal health certificate from your personal doctor for travelers aged 60 years and above may be required (May not be compulsory always)

Fitness: This is not a trek or expedition but a tour; therefore no specific level of fitness is required. Anybody can join this Yatra if they think they are fit and have a strong willpower. People suffering from cardiac or respiratory problems should consult to their doctor. Morning and evening walks, jogging, stretching, meditation and regular exercises make the journey comfortable for all.

Food and Beverages: Delicious continental & Indian food will be served. Breakfasts and Dinners will be served in campsite by trained Nepali staffs. Packed lunch will be provided during daytime. We will serve mineral water for drinking purpose.

Clothing and Necessities: As the temperature varies greatly between day and night (from max. 20 degrees Celsius to min. -16 degrees Celsius) one should prepare accordingly. However, we suggest all yatries to travel light – maximum 10 to 15 Kg per person. We too provide certain clothing and essential from our end. Kindly go through the details and decide the requirement accordingly:

Clothing Requirement:

Clothing requirement may vary as per the yatra duration. On the basis of 14 days Overland Yatra , the following clothing are suggested;

4/5 Pairs of Thermal ware

Enough undergarment and warm soak

4 pair of outer clothing

Hand Gloves

Light Jackets & Sweater

Shoes with water resistant

Muffler and sandal

Hand Towel

Enough Soaks (Thick Woolen socks for Parikrama)

Other clothing including night clothing as per the personal need and preference

General Essentials:

Torch Light with battery

Multivitamin Tablets

Sun protection cream with 50 PH

Regular medicine that are being used

Wet and dry tissues

Dry fruits and energy bars

Vicks or Amritanjan

Dark Sun Glasses

Body Lotion

Water bottle – 2 bottles of 1 liter each

What we offer:

Feather Down jacket with up to -10 cold resistance

Back Pack for valuable and general essential

Duffel bag for personal clothing

Walking Stick for the 3 days Parikrama

Wind cheer or Puncho to cover cold wind and rain during parikrama

Monkey Cap

First Aid Box for general medicine

3 Times a day freshly cooked meal

Boiled and mineral water

Insurance: Full travel insurance covering medicine, Helicopter evacuation (if in case of emergency), loss of personal belongings, postponed/ pre-pond expenses of inward and outward flight and trip cancellation is strongly recommended.

CANCELLATION:

All notice of cancellation must be sent to our office in writing; verbal cancellation will not be accepted. There is no refund for services not used. In case of any cancellation the booking amount will be completely forfeited. In addition, the following cancellation rules will be applicable on the balance amount payable.

- 21 days period from tour departure date: 30% cancellation charges.
- 15 days period from tour departure date: 50% cancellation charges.
- 7 days and less periods: 75% cancellation charges.

The above cancellation rules are applied as per the rules and regulation of China Tibet Tourism Bureau and (IPSC) Indian pilgrims service Center, China

MOST IMPORTANT POINTS TO BE NOTED AND PREPARED:

It should come into notice of all **Kailash Yatries** that, all Tibet and Holy Mt. **Kailash Yatra**/Tour operators in Nepal have very fewer roles to play in handling Tibet and Holy Mount Kailash Yatra operation. The decision of **Tibet Tourism Bureau (TTB)** and **China India Pilgrim Service Centre (CIPSC)** is final and mandatory to be followed and accepted by all. Hence, interested clients for **Tibet and Holy Mt Kailash Yatra** (especially Indian Yatries) are requested to be prepared, both mentally and physically, for the following adverse situations and do the necessary preparations accordingly. In case of occurrence of any of the following conditions, the management of **Fishtail Group of Tourism Hospitality** or its associates won't be liable and be made responsible.

Though you might have submitted both your name list with advance payment and the application for the Tibet Travel Permit in time as per the rules, it cannot be guaranteed that the Tibet Travel Permit and the Visa will arrive in time. Sometimes, the Tibet Travel Permit or the Visa might be rejected by the concerned authorities, i.e., TTB and CIPSC at the very last hour (even after your arrival in Nepal or after issuance of your nonrefundable to and fro ticket to Nepal)

In case of failure to obtain the Tibet Travel Permit and the Visa on time as per the stipulated date of arrival/departure, all additional expenses in Nepal (accommodation, food, transportation etc.) have to be borne by the client himself/herself.

In case of rejection of your Tibet Travel Permit and the Visa by the concerned authorities, i.e., TTB and CIPSC, at the last hour (after arrival in Nepal), the client himself/herself has to issue fresh return ticket or manage his/her return journey on his/her own expense.

The entire price given below in Indian currency is calculated at the rate of 83/- per US Dollar, i.e. (ROE) 83/- at the time of pricing. All the difference due to currency fluctuation will be borne by either side.

WHY TO CHOOSE FISHTAIL TOURS & TRAVELS AS YOUR PILGRIMAGE YATRA OPERATOR TO HOLY MT.KAILASH AND MANSAROVAR–THE JOURNEY TO ABODE OF LORD SHIVA?

- The Yatra to Mt. Kailash and Mansarovar is considered as one of the toughest Yatras as the area lies in a high mountain terrain. Thus, it requires highly experienced team to ensure safety and comfortable journey for the pilgrims. Fishtail Tours & Travels team has been effectively trained to conduct these kinds of tours and has been organizing the Yatra for more than 17 years.
- We have very cordial relationship and rapport with IPSC/ TTB on every aspect. In case of an occurrence of any emergency during the Yatra, all the Yatris can get immediate help and support from the Chinese government.
- As mentioned earlier, our entire team members are trained for maintaining personal hygiene, safety, sanitation and cleanliness.
- We serve pure vegetarian, fresh and hygienic meals during the Yatra.
- We always use high quality international standard equipment to ensure comfort and safety of the Yatris.
- Fishtail team values your money and assures you that every penny you spend for the trip will be worthwhile as our sole priority is to provide you with the best quality service and guarantee your safety.
- We have no any hidden costs, except for personal expenses not covered by the contract. We never charge a single penny during the entire journey

BOOKING PROCEDURE:

For the booking of **Mt Kailash** or any other Tibet / China Tour the following document and payment must reached to us.

- Non-refundable booking Charge- Indian National INR 25,000/- & NRI/ Foreigner US\$ 500.00.
- Properly filled booking form with duly signed (given below).
- Clear passport copy with minimum 6 month validity.
- 2 copies of passport sized color photographs.



FISHTAIL
TOURS & TRAVELS
DELIVERING SMILING HOLIDAYS SINCE 1990



TOUR BOOKING FORM

Full Name (as in passport):

Age:

Sex: Profession:

Passport No:

Date of Issue:

Valid till:

Name of Father/ Mother/Guardian :

Name of Husband/ Wife:

Address:

Telephone: Office: Home: Mobile:

Email:

In case of Emergency Immediate contact details:

Name of the Person:

Relation:

Phone:

Mobile:

Most Important Medical Information/ Medication Details:

a,

b,

c,

I am interested to join in your regular Mt Kailash Tour (Please tick in one): Overland Tour/ Heli Tour/ Mt Kailash Via Lhasa Tour/Mount Kailash Inner Kora on my own decision which is scheduled to departure from Kathmandu on..... And final departure from Kathmandu on..... and here by deposited initial nonrefundable booking Charge U\$ 500.00 / INR 25,000/- by cash/ Bank transfer /cheese No: through bank.....on.....

I am fully aware about the landscape & climate of the route and other required general information about the yatra. I am traveling on my own decision. I am also aware about the duration of yatra and additional cost to be paid in case of any problem – flight cancellation due to bad weather , visa and permit problem which are beyond control of Fishtail Group or its associated partners.

.....

Fishtail Tourism House, 344/9 Dashrath Chand Marg, Baluwatar , Kathmandu, Nepal

Phone: +977-1-4519673 / 4528521 / 4521440, Fax: +977-1-4526446 / POB: 5657

Email: sales@fishtail.org, Website: www.fishtail.org